Sambalaa
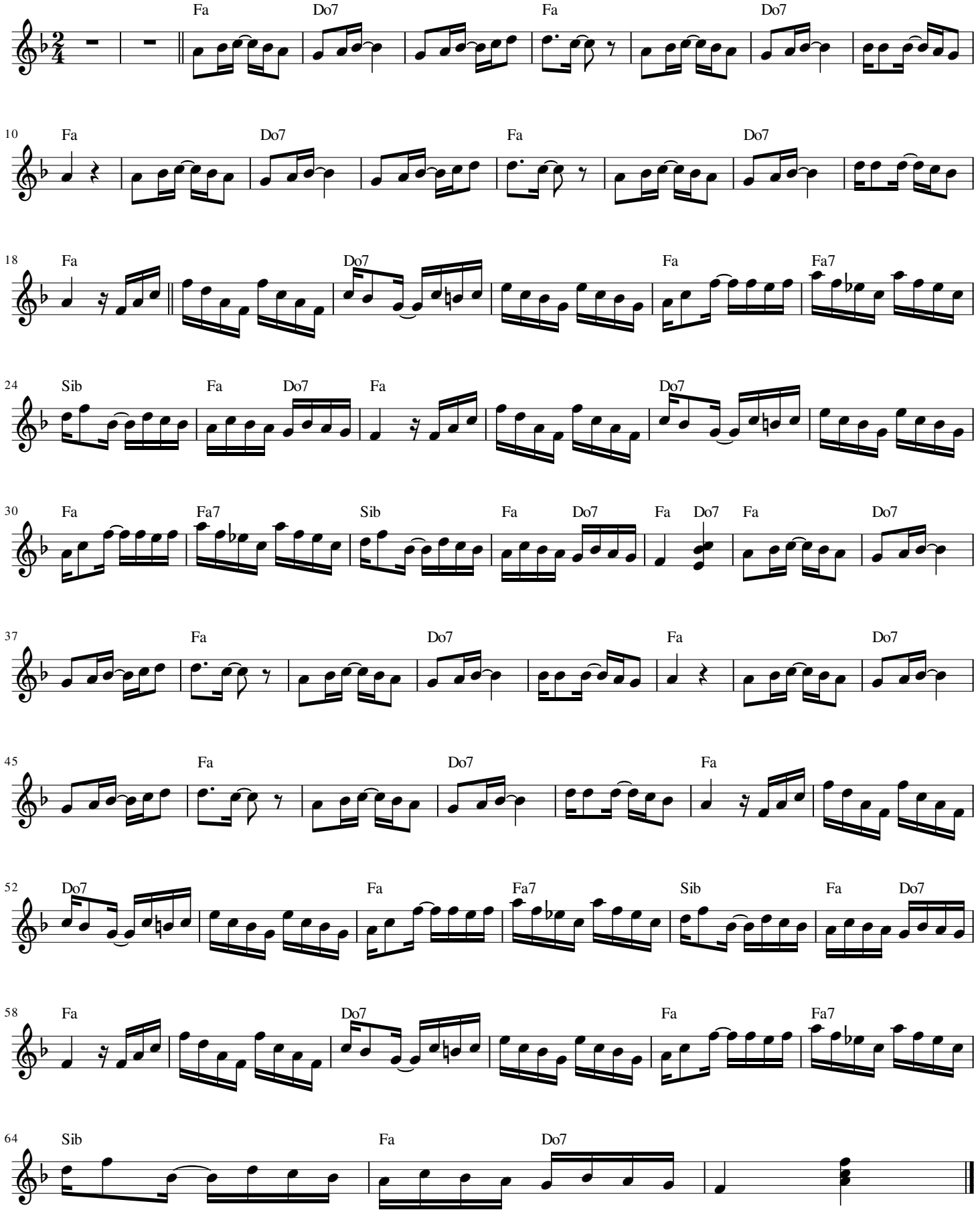
Claude Kaeser Jean Robert